

PLAN SHOWING THE PROPOSED CONSTRUCTION OF  
RESIDENTIAL BUILDING IN PLOT NO: 1, S.No. 46/4.

MADURA VADAKALANI OF TIRUNINRAVUR VILLAGE & TOWN  
PANCHAYAT LIMIT, SRIPERUMBUDUR TALUK, CHENGAI ANNA DIST

Planning Permit No 4/1259/89  
**APPROVED**  
Subject to the conditions in  
this office letter  
No A.I. 18874/89 30/11/89  
T. S. [Signature]  
FOR MEMBER SECRETARY  
MADRAS METROPOLITAN  
DEVELOPMENT AUTHORITY  
29/11/89

SCALE 1:100

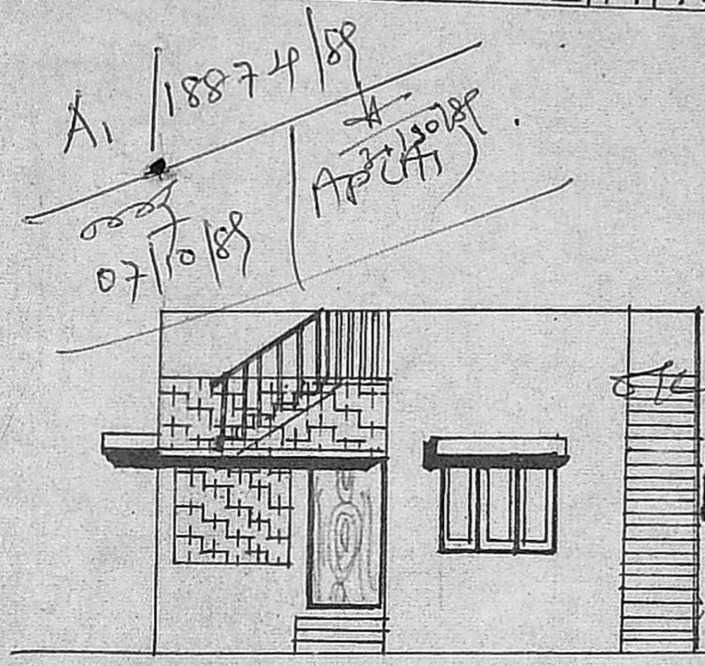

FRONT ELEVATION FACING SOUTH

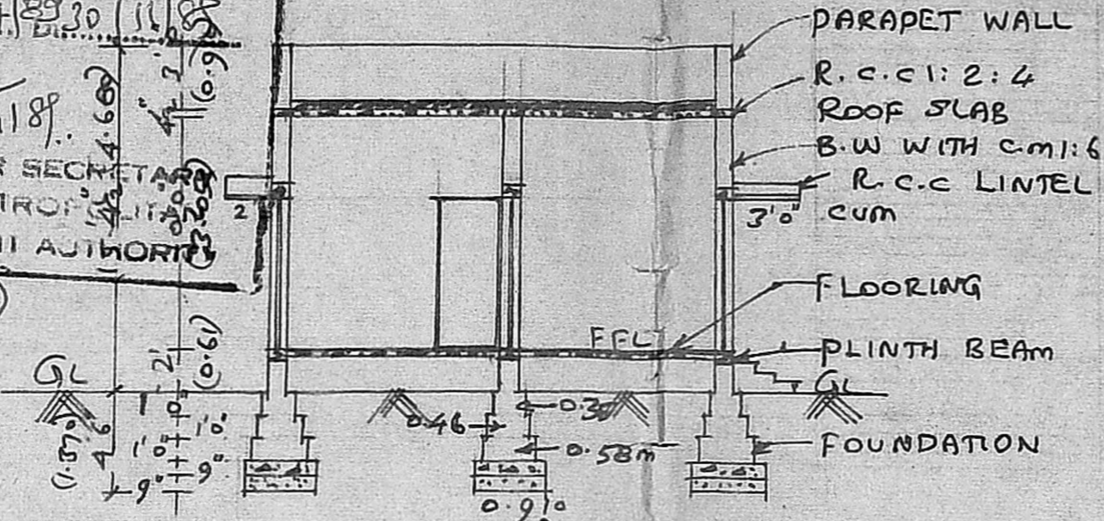

SECTION ON 2-2

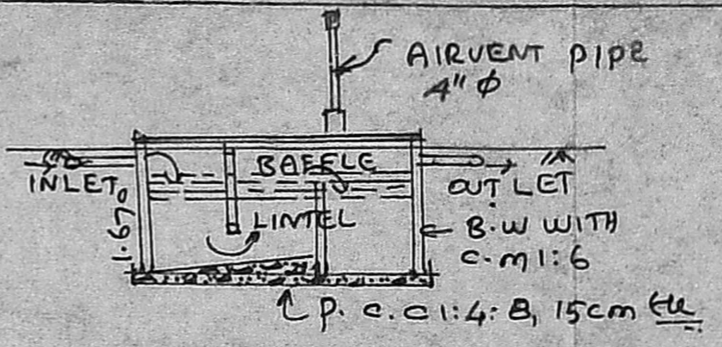

SEPTIC TANK DETAILS

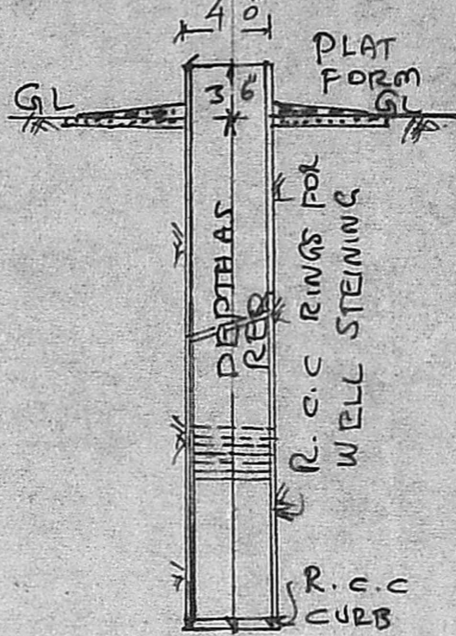
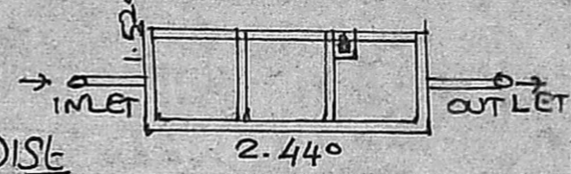

WELL

**BRIEF SPECIFICATION**

FOUNDATION	P.C.C. 1:4:8 OVER SAND FILLING FOOTINGS WITH B.W WITH c.m:1:6
BASEMENT & SUPER STRUCTURE	BRICK WORK WITH c.m:1:6
ROOFING	R.C.C. 1:2:4 ROOF SLAB 12cm (thk) & WEATHERING COURSE WITH BRICK JELLY LIME ON TOP
PLASTERING	c.m:1:4, 12mm (thk) FOR WALLS.
FLOORING	P.C.C. 1:4:8, 10cm (thk) & FINISHED WITH c.m:1:4, 20mm (thk)
JOINERIES	1ST CLASS HARD WOOD

**SCHEDULE OF JOINERIES**

D	COUNTRY WOOD DOOR	3'3" x 7'0"
D1	"	3'0" x 6'8"
D2	"	2'6" x 6'8"
W	COUNTRY WOOD WINDOW	5'0" x 4'6"
W1	"	3'3" x 4'6"
V	VENTILATOR	2'0" x 1'6"
CB	CUP BOARD	

**AREA STATEMENT**

AREA OF SITE	3486 SQFT (OR) 323.81 m <sup>2</sup>
AREA OF PROPOSED CONSTRUCTION	800 SQFT (OR) 74.32 m <sup>2</sup>
COVERAGE	22.95% P.S.I. = 0.23%

LEGENDS: PROPOSALS SHOWN IN [Symbol]  
EXISTINGS SHOWN IN [Symbol]  
BOUNDARY OF SITE [Symbol]

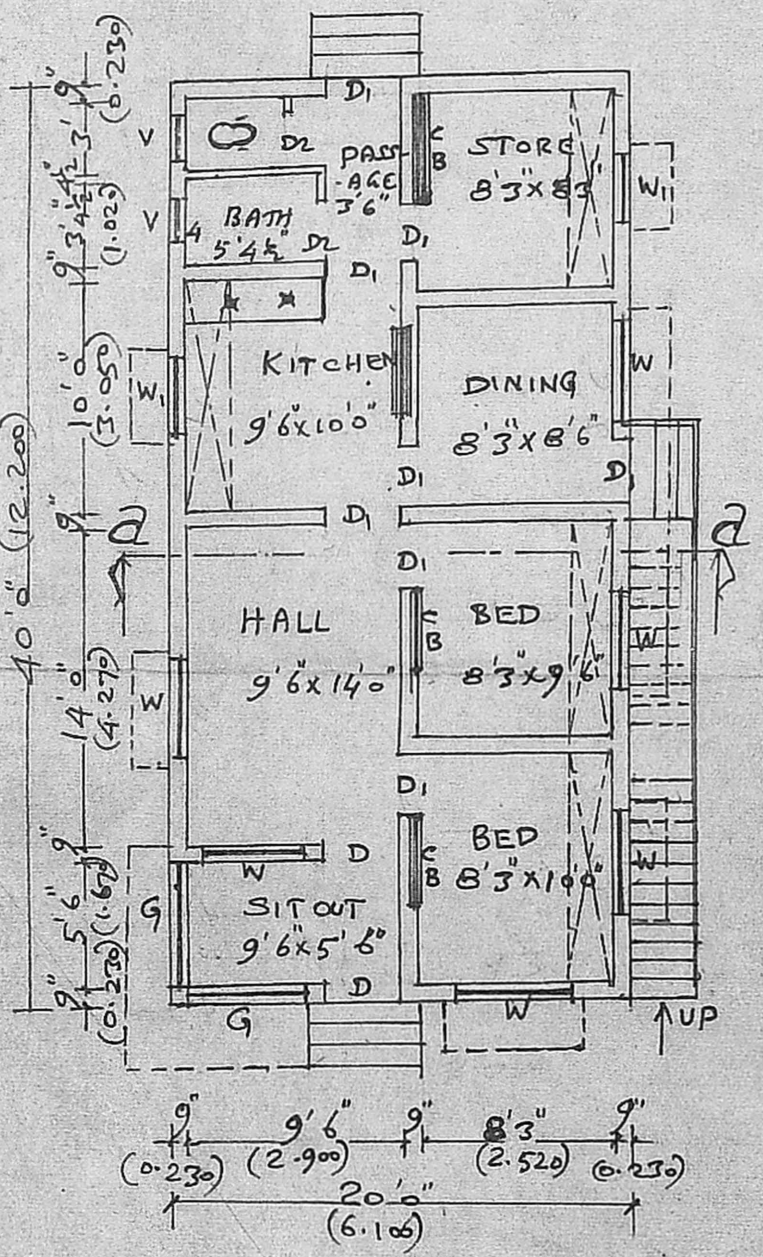

GROUND FLOOR PLAN

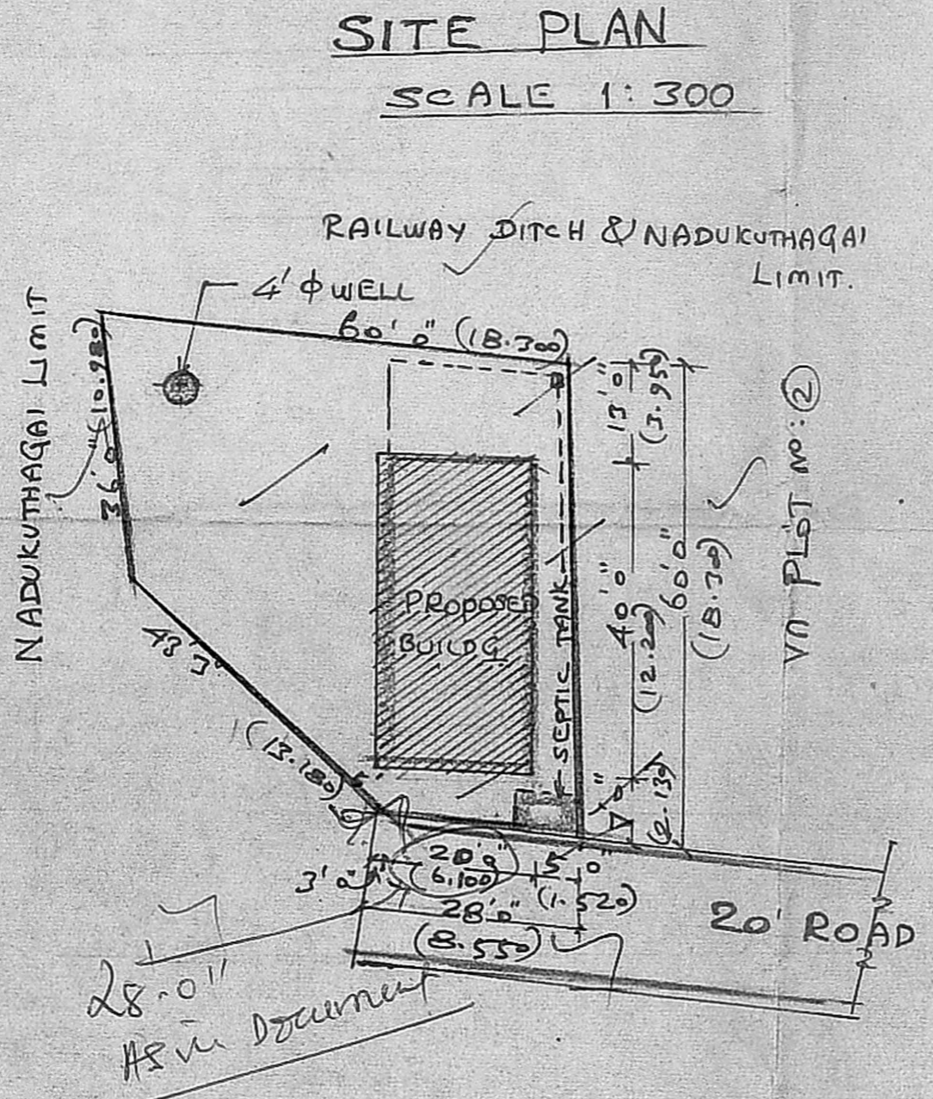

SITE PLAN

SCALE 1:300

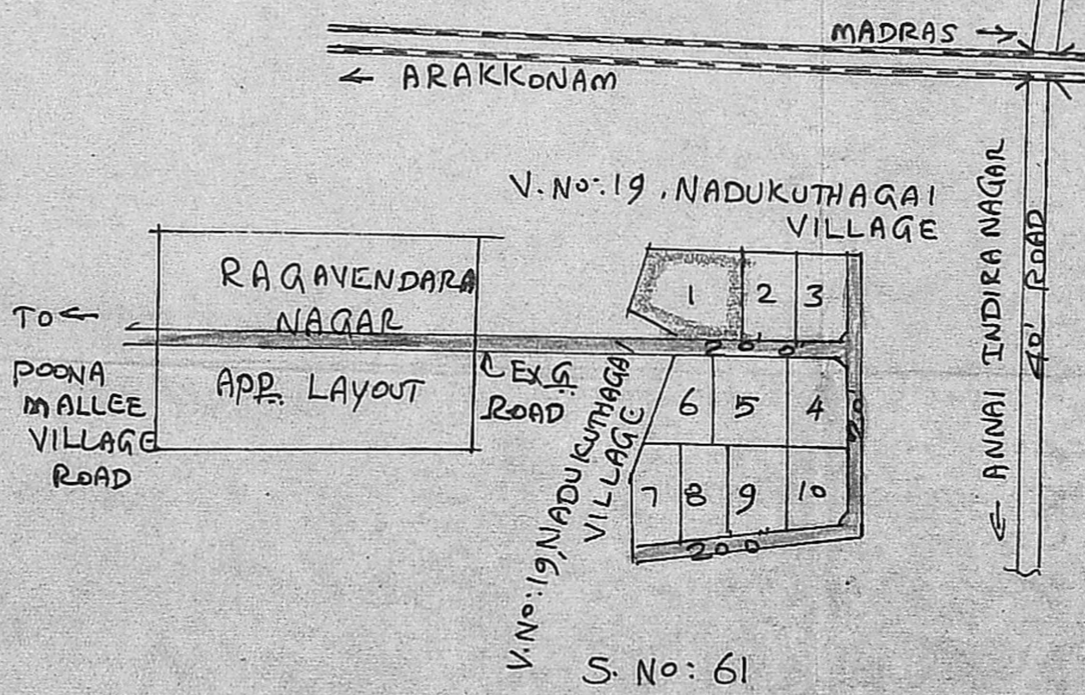

KEY PLAN CUM LAYOUT PLAN  
(NOT TO SCALE)

APPROVING AUTHORITY  
**S. Seetharaman**  
S. SEETHA RAMAN  
OWNER  
**K. Shanmuga Sundaram, D.C.E.**  
LICENCED SURVEYOR & CIVIL ENGINEER  
Thiruninravur Panchayat  
353, [Address], Road,  
Thiruninravur, A.S-602 024  
LICENCED SURVEYOR